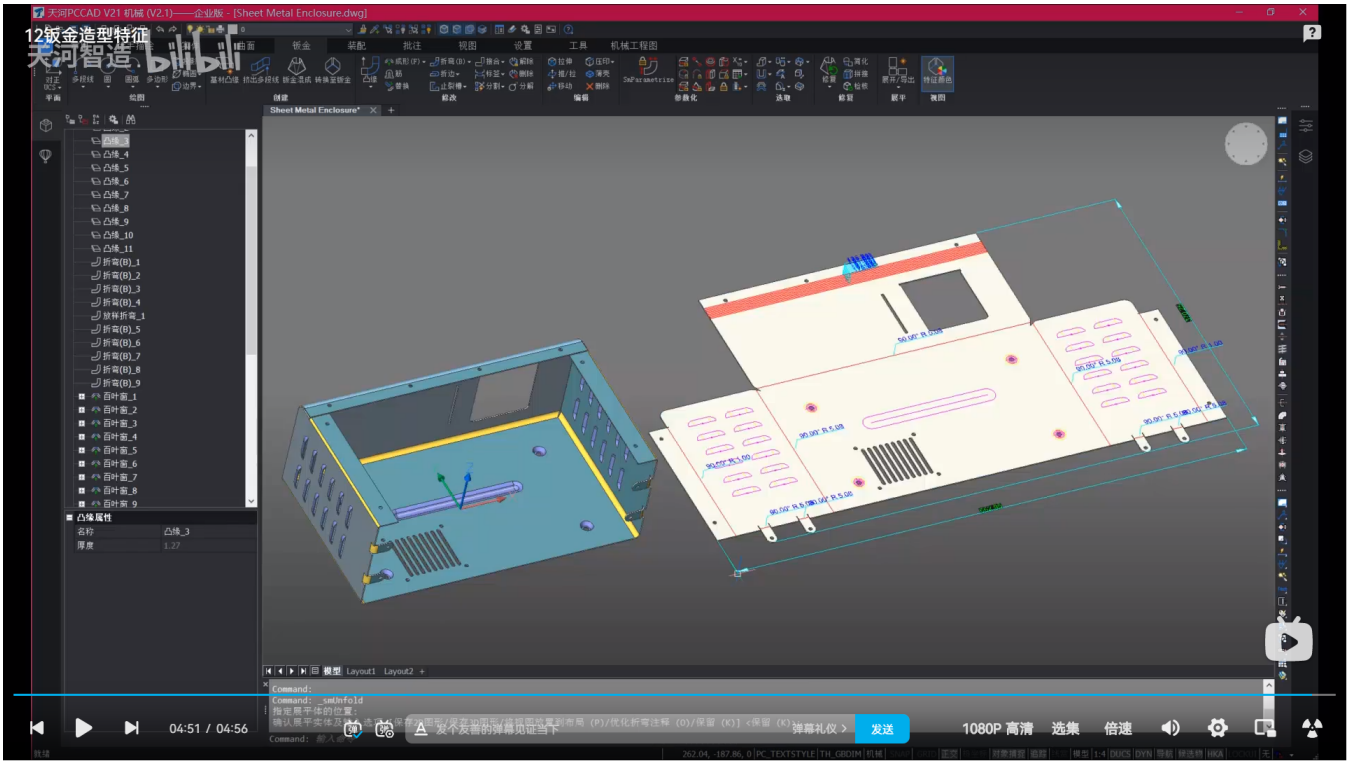

DWG

12_Sheet_Metal_form_features.zip

1: -> (QNEW)

2 Ribbon-> -> IMPORT

3 SLDPRT PCCAD

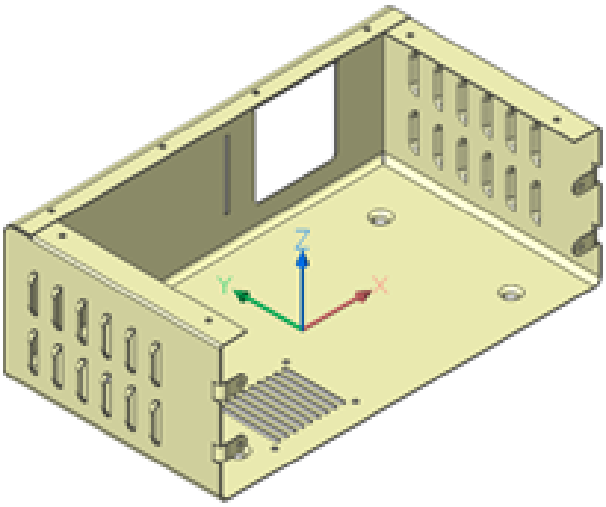

4 Ribbon-> -> (SMCONVERT)

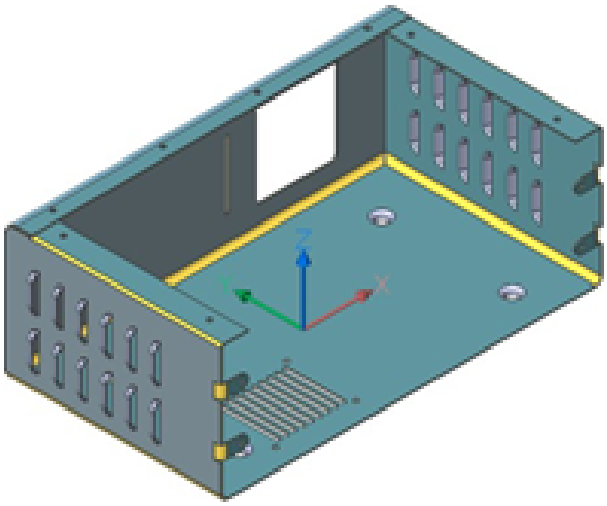

5

6 Quad smreplace

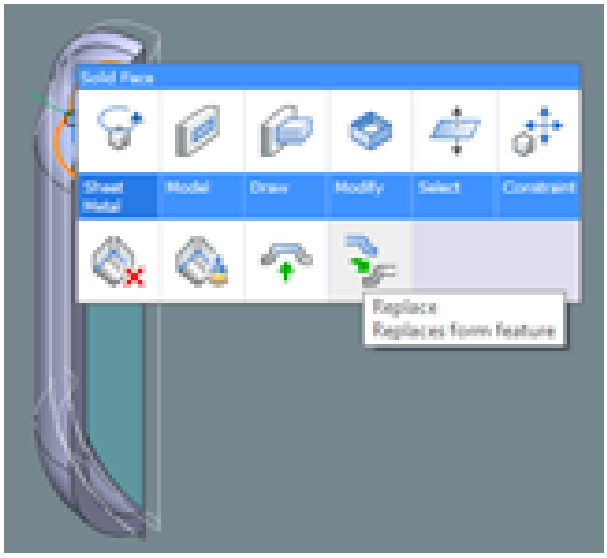

7Louver

8

9 Emboss with hole

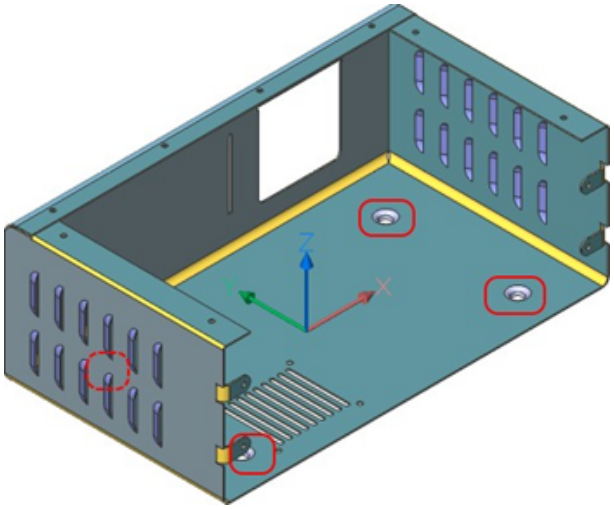

10~150

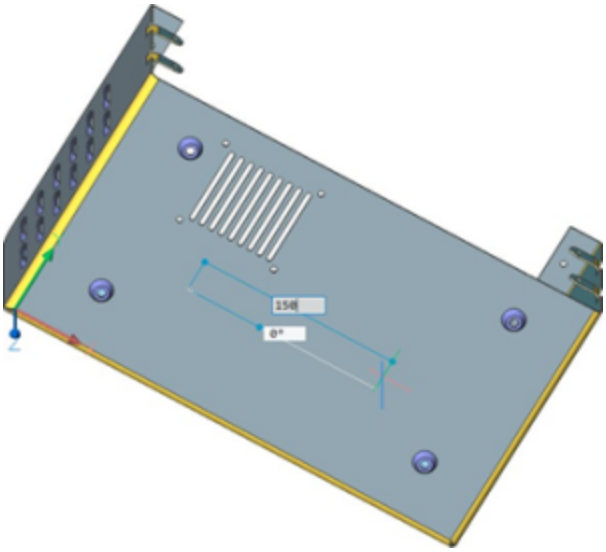

11 Ribbon-> -> (SMRIB) Quad

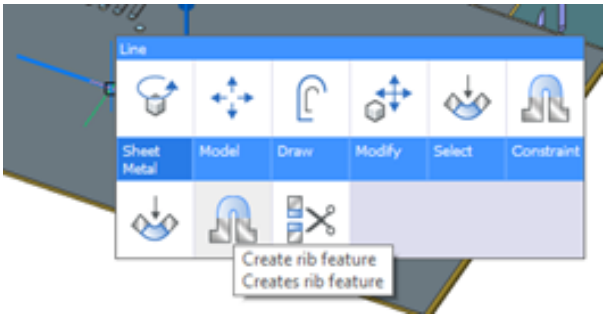

12

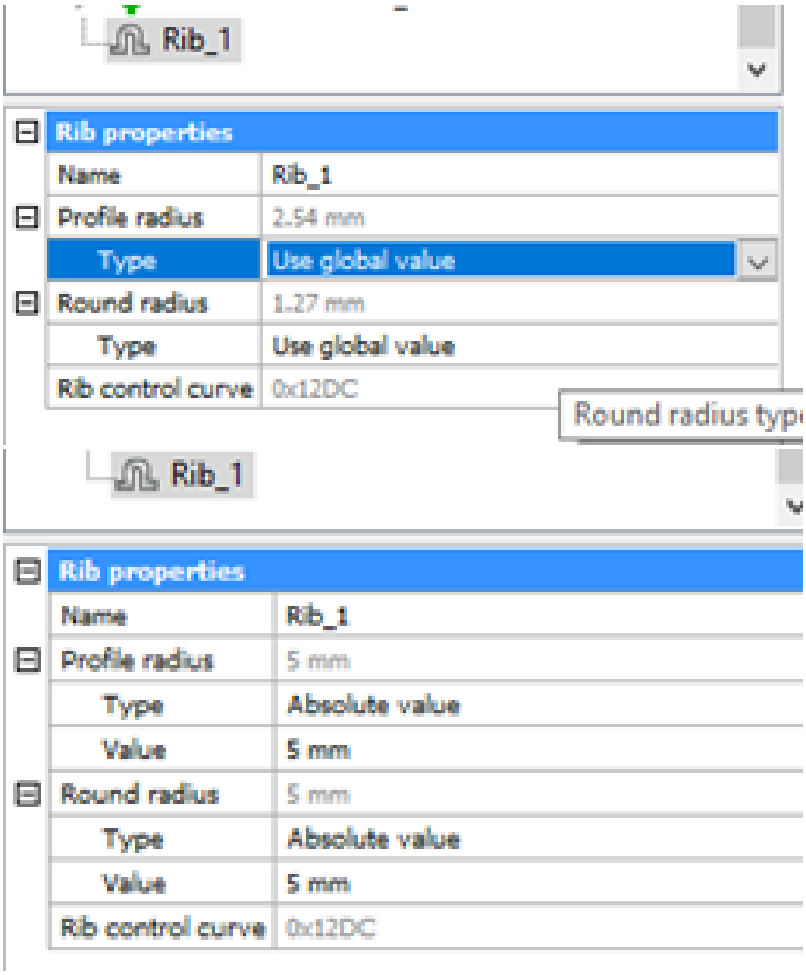
Rib_1
Rib properties
Name
Rib_1
Profile radius
2.54 mm
Type
Use global value
Round radius
1.27 mm
Type
Use global value
Rib control curve
0x12DC
Round radius typ
Rib_1
Rib properties
Name
Rib_1
Profile radius
5 mm
Type
Absolute value
Value
5 mm
Round radius
5 mm
Type
Absolute value
Value
5 mm
Rib control curve
0x12DC

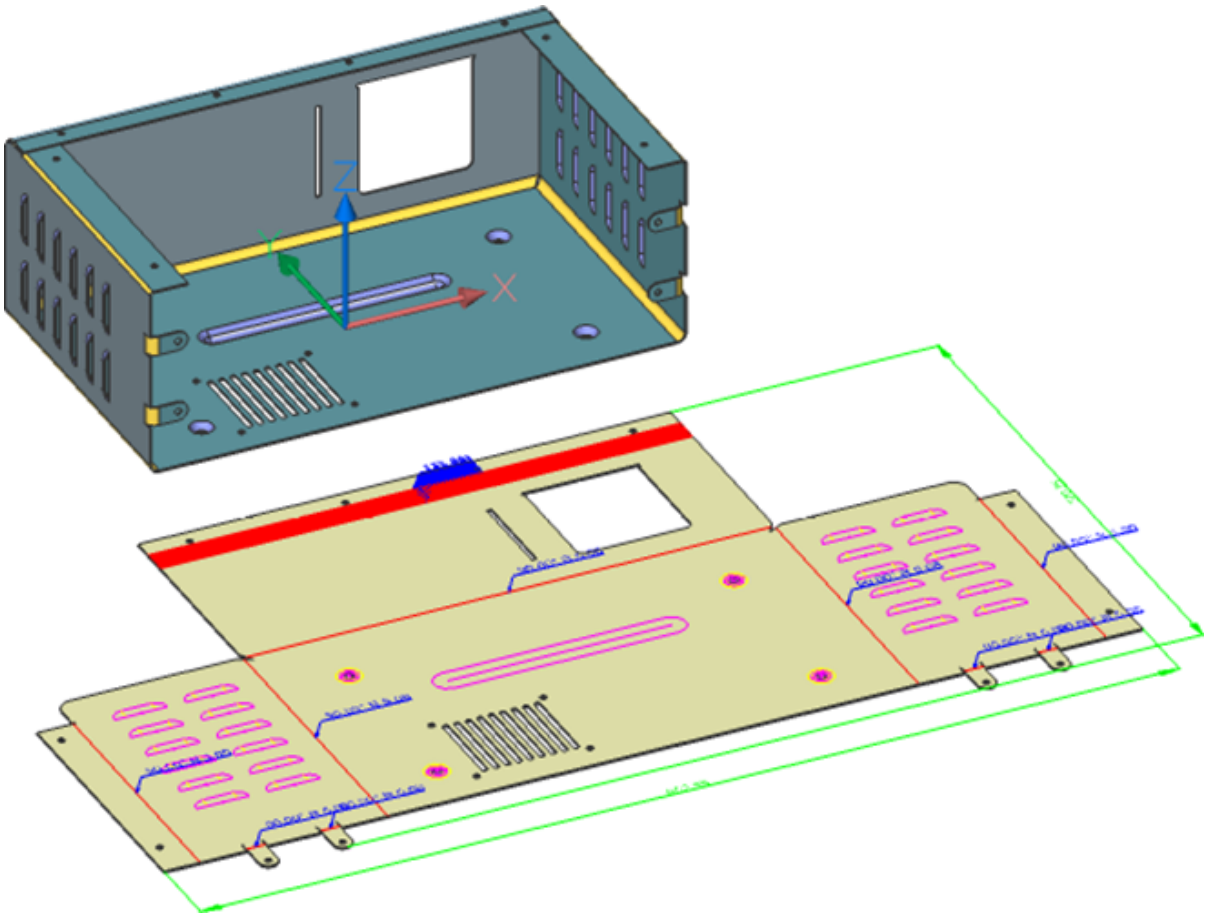
Z
Y
X